

PART OF THE NORTH HALF OF SECTION 1,
TOWNSHIP 18 NORTH, RANGE 16 EAST, W.M.



LEGEND

- SET 5/8" REBAR W/ CAP
— "CRUSE 36815"
- FOUND PIN & CAP
- x— FENCE
- ⊙ WELL

GRAPHIC SCALE

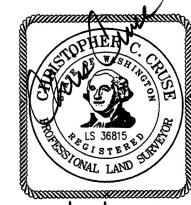
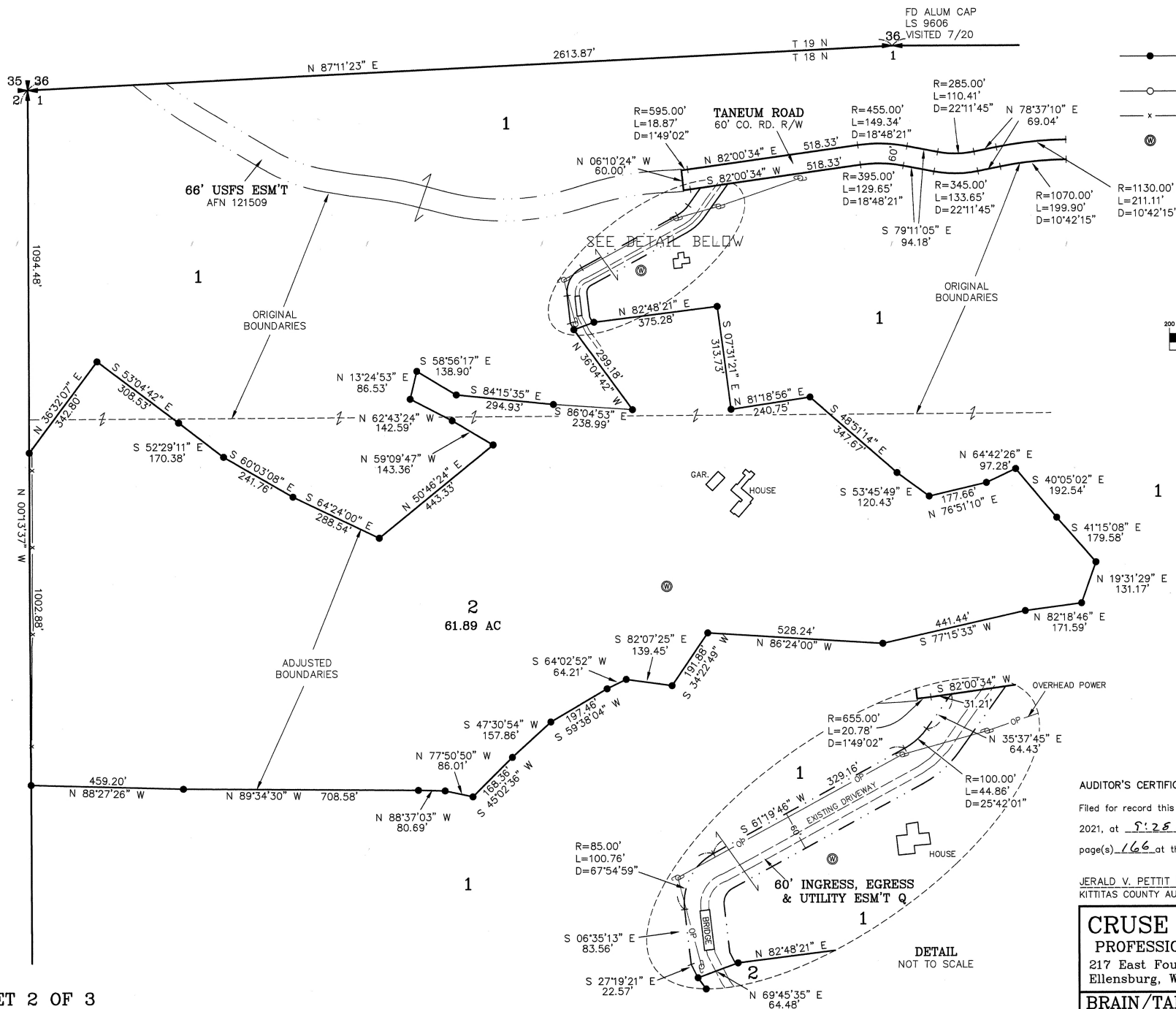
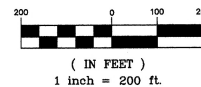

3/17/2021

AUDITOR'S CERTIFICATE 202103170011

Filed for record this 17TH day of MARCH,
2021, at 9:25 A.M., in Book 43 of Surveys at
page(s) 166 at the request of Cruse & Associates.

JERALD V. PETTIT BY: [Signature]
KITITIAS COUNTY AUDITOR

CRUSE & ASSOCIATES
PROFESSIONAL LAND SURVEYORS
217 East Fourth Street P.O. Box 959
Ellensburg, WA 98926 (509) 962-8242
BRAIN/TANEUM CREEK RANCH

03/17/2021 09:28:12 AM V: 43 P: 166 202.03170011
CRUSE
Survey
Kittitas County Auditor
Page 2 of 3

PART OF THE NORTH HALF OF SECTION 1,
TOWNSHIP 18 NORTH, RANGE 16 EAST, W.M.



LEGEND

- SET 5/8" REBAR W/ CAP
- "CRUSE 36815"
- FOUND PIN & CAP
- x — FENCE

GRAPHIC SCALE

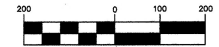

(IN FEET)
1 inch = 200 ft.

FD ALUM CAP
LS 9606
36 VISITED 7/20

N 89°56'39" E 2617.96'

FD 1" PIPE
36 VISITED 7/20

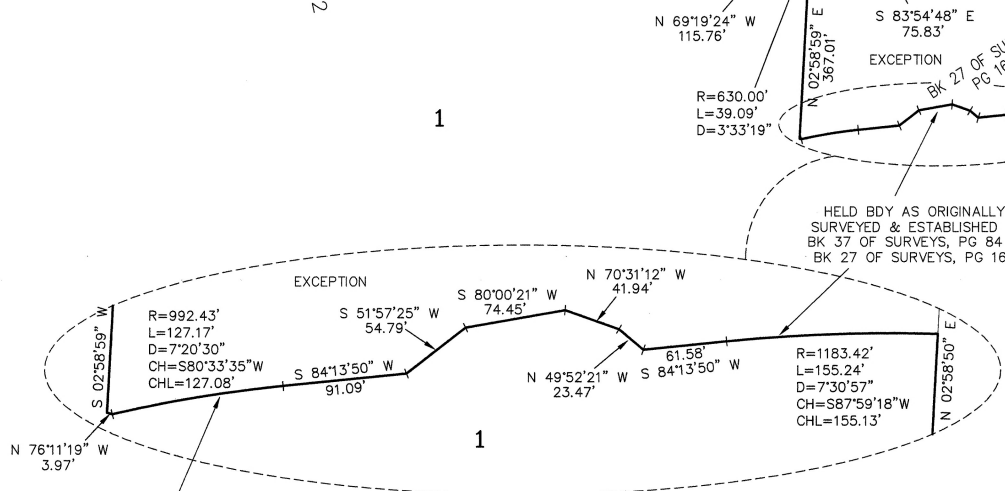
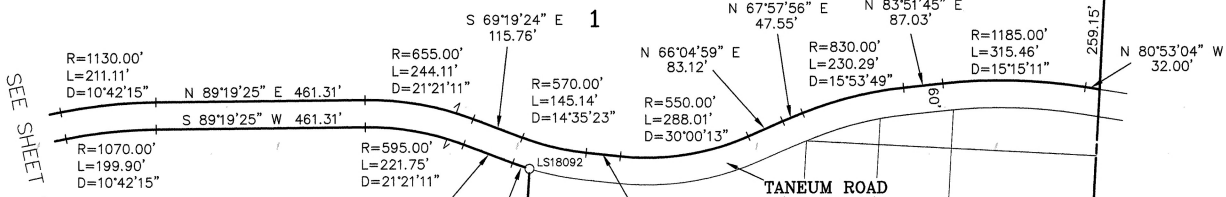

DETAIL
NOT TO SCALE

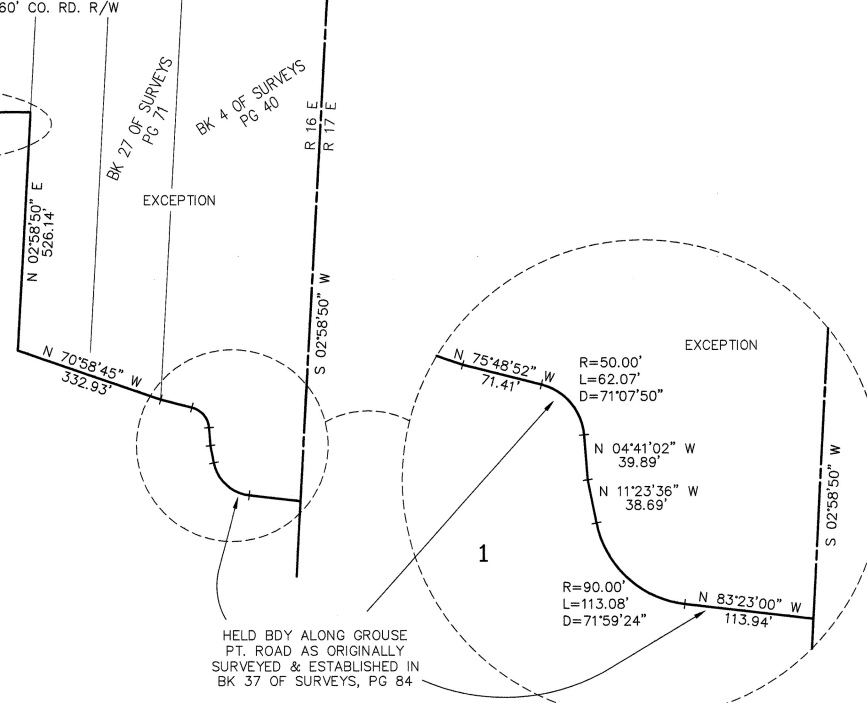

DETAIL
NOT TO SCALE

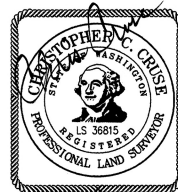

AUDITOR'S CERTIFICATE 202103170011

Filed for record this 17TH day of MARCH,
2021, at 9:28 A.M., in Book 43 of Surveys at
page(s) 167 at the request of Cruse & Associates.

JERALD V. PETTIT BY: _____
KITITAS COUNTY AUDITOR

CRUSE & ASSOCIATES
PROFESSIONAL LAND SURVEYORS
217 East Fourth Street P.O. Box 959
Ellensburg, WA 98926 (509) 962-8242

BRAIN/TANEUM CREEK RANCH

03/17/2021 09:28:12 AM V: 43 P: 167 202103170011
CRUSE
Survey, Inc. Cruse & Associates